Historic, archived document

Do not assume content reflects current scientific knowledge, policies, or practices.

Established 1875 Over 350 Acres

FALL 1958

83 Years in Same Location

146 YEARS IN THE SAME FAMILY

WHOLESALE TRADE LIST

OF THE

OLDEST NURSERY IN INDIANA

LIBRARY
RECEIVED
★ OCT 16 1958 ★
U. S. Department of Agriculture

★★★

C. M. HOBBS & SONS, INC.

INDIANAPOLIS 31, INDIANA

INDIANAPOLIS PHONE
CHAPEL 4-1812

C. M. HOBBS & SONS, Inc.
CMH
BRIDGEPORT, INDIANA • Since 1875

PLAINFIELD PHONE
TERRACE 9-4952

TERMS AND CONDITIONS OF SALE

The prices named in this list cancel all previous quotations. Being based on current market conditions, they are subject to change without notice, and may be increased to include any Federal or State taxes levied on sales or any increase in the cost of labor or materials caused by Federal or State legislation or regulation. All sales are made with the understanding that we shall not be liable in event of crop loss, or of damage from other causes over which we have no control.

All goods are forwarded at purchaser's risk.

Claims for errors, deductions, etc., must be made within ten days after goods arrive at destination to receive attention.

Terms of Payment—Account due 30 days from invoice date. These terms are offered only where satisfactory credit arrangements have been made. All accounts not paid promptly on the due date draw 6 per cent interest from that date.

C. O. D. Shipments—Orders for C.O.D. shipments should be accompanied by cash for one-third of the amount of the order to insure acceptance.

Non-Warranty and Liability—We give no warranty, expressed or implied, as to the growth or productiveness of the Nursery Stock that we sell, our only guarantee being that it will be in good conditions at the time that it leaves our hands. We exercise the greatest care to keep our varieties pure and true to name and hold ourselves in readiness to replace at all times, on proper proof, any Nursery Stock that may prove otherwise or to refund the amount paid, but it is mutually agreed that we shall at no time be liable for any amount greater than the amount originally paid for said Nursery Stock.

NOTE: We accept all orders subject to crop conditions and on condition that same shall be void should injury befall our stock from hail, fire, frost, error in count or other causes beyond our control. All orders are accepted for non-performance if labor shortages or delay in transportation should prevent us from making delivery.

Packing—The prices in this list do not include packing. All orders for forwarding by freight or express, except car-load lots, are carefully packed in boxes or bales for which a charge is made sufficient to remunerate for cost of materials and time. No charge is made for loading in bulk, in cars or trucks, but all trucks should carry suffificient tarpaulins to properly cover the stock.

Boxing Charges—Charges are made as low as possible for well-made boxes, paper lined:

30 x 30 x 10	$8.50	24 x 24 x 8	6.50
30 x 30 x 8	7.50	24 x 24 x 6	5.50
Casket Boxes	3.50		

Bales $1.00 to $6.00, depending on size.

Location and Shipping Facilities—Nurseries and office are located in the center of Indiana, 6 miles directly west of Indianapolis on concrete dual lane road U. S. 40. Hourly bus service from Indianapolis.

TERMS AND CONDITIONS OF SALE (Continued)

Truck Deliveries—Several responsible contract freight truck lines operate through Bridgeport with proper connections for transfers to many points, particularly in Indiana, Illinois, Iowa, Kentucky, Michigan and Ohio. Rates in most instances are the same as local freight rates.

Where customers wish to send their own trucks for bulk loading, it is advisable to give us three or four days advance notice so that we may have the material ready when the truck arrives and avoid delay.

TARPAULINS

All Trucks Should Carry Sufficient Tarpaulins to Properly Cover the Stock.

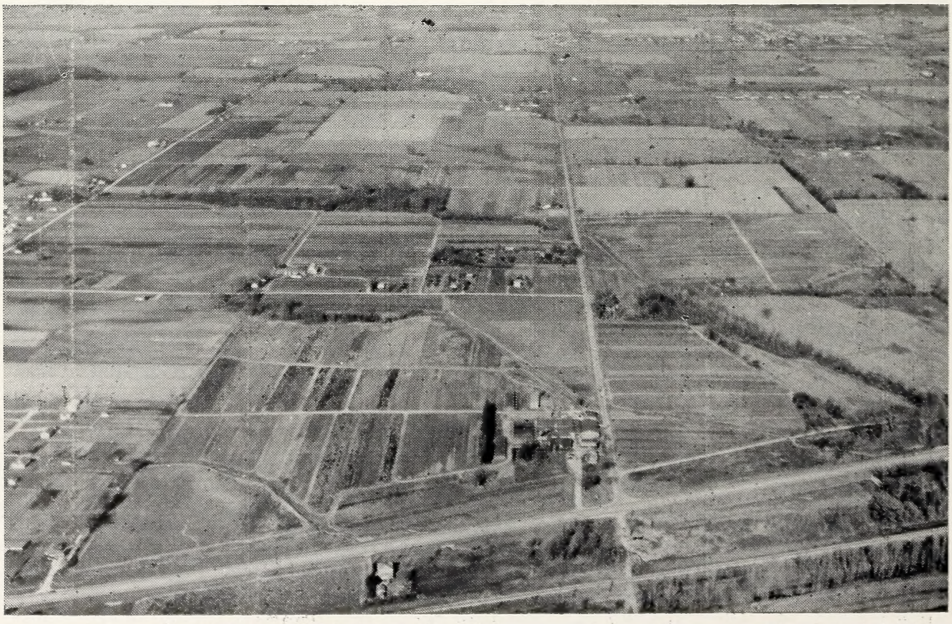

Aerial view of our Nursery

EVERGREENS

(To string B & B stock, 10c extra)

	1-4 Each	5-24 Each	25-100 Each
ARBOR VITAE			
AMERICAN DARK GREEN			
15 to 18 inch	2.00		
GLOBE			
12 to 15 inch	2.25	2.00	
15 to 18 inch	2.50	2.25	
ORIENTALIS			
18 to 24 inch	1.75		
2 to 2½ feet	2.25		
2½ to 3 feet	2.75		
3 to 3½ feet	3.50		
ORIENTALIS COMPACTA			
18 to 24 inch	2.00		
2 to 2½ feet	2.50		
2½ to 3 feet	3.00		
3 to 3½ feet	3.50		
PYRAMIDALIS			
15 to 18 inch	2.00	1.75	
18 to 24 inch	2.25	2.00	
2 to 2½ feet	2.75	2.50	
SIBERIAN			
15 to 18 inch	2.00	1.75	
18 to 24 inch	2.50	2.25	
2 to 2½ feet	3.00	2.75	

EXPERT SHEARING ASSURES TOP QUALITY

BIOTA

	1-4 Each	5-24 Each	25-100 Each
AUREA NANA			
12 to 15 inch	2.00	1.75	1.50
15 to 18 inch	2.50	2.25	2.00

JUNIPER

BURKI			
18 to 24 inch	3.00	2.75	
2 to 2½ feet	3.50	3.25	
2½ to 3 feet	4.50	4.25	
3 to 3½ feet	5.25		
3½ to 4 feet	5.50		
CANNARTI			
2 to 2½ feet	4.50		
2½ to 3 feet	5.00		
3 to 3½ feet	5.50	5.00	
3½ to 4 feet	6.00	5.50	
4 to 4½ feet	7.25	6.75	
4½ to 5 feet	8.50	8.00	
COLUMNARIS (BLUE)			
2 to 2½ feet	3.50	3.25	
2½ to 3 feet	4.50	4.25	
3 to 3½ feet	5.00	4.75	

THE POPULAR KETELERI JUNIPER MAY BE USED BOTH AS A SINGLE SPECIMEN AND AS AN EXCELLENT EVERGREEN HEDGE

CANNARTI JUNIPER — THIS IS ONE OF THE FINE VARIETIES OF UPRIGHT JUNIPERS GROWN AT BRIDGEPORT.

JUNIPER (Continued)

	1-4 EACH	5-24 EACH	25-100 EACH
FASTIGIATA			
15 to 18 inch	1.50	1.25	
18 to 24 inch	1.75	1.50	
2 to 2½ feet	2.25	2.00	
GLAUCA			
2 to 2½ feet	4.50		
2½ to 3 feet	5.00		
3 to 3½ feet	5.50	5.00	
3½ to 4 feet	6.00	5.50	
4 to 4½ feet	7.25	6.75	
GLAUCA GLOBE			
10 to 12 inch	2.50	2.25	2.00
12 to 15 inch	3.00	2.75	2.50
HETZI			
12 to 15 inch	2.50	2.00	1.75
15 to 18 inch	3.00	2.50	2.25
18 to 24 inch	3.50	3.00	2.75
2 to 2½ feet	4.00	3.50	3.25
HORIZONTALIS PLUMOSA (ANDORRA)			
12 to 15 inch	3.00	2.75	
15 to 18 inch	3.25	3.00	
18 to 24 inch	3.75	3.50	
IRISH			
2 to 2½ feet	2.25	2.00	
2½ to 3 feet	2.75		

JUNIPER (Continued)

	1-4 EACH	5-24 EACH	25-100 EACH
KETELERI			
18 to 24 inch	3.00	2.75	2.50
2 to 2½ feet	3.50	3.25	3.00
2½ to 3 feet	4.50	4.25	4.00
3 to 3½ feet	5.00	4.75	
MEYERI			
12 to 15 inch	2.50	2.25	2.00
15 to 18 inch	3.00	2.50	2.25
18 to 24 inch	3.50	3.00	
PFITZER—Heavy Plants of Fine Quality			
12 to 15 inch	3.00	2.50	2.25
15 to 18 inch	3.25	2.75	2.50
18 to 24 inch	4.00	3.50	3.25
2 to 2½ feet	5.00	4.50	4.25
PFITZER BLUE			
12 to 15 inch	3.00	2.50	2.25
15 to 18 inch	3.25	2.75	2.50
18 to 24 inch	4.00	3.50	3.25
2 to 2½ feet	5.00	4.50	4.25
PFITZER COMPACTA			
12 to 15 inch	3.25	3.00	
15 to 18 inch	3.75	3.50	
18 to 24 inch	4.25	4.00	
2 to 2½ feet	4.75		

PFITZER JUNIPER — CLOSELY SHEARED TO ASSURE THAT THEY WILL BE DENSE FROM CENTER TO TIP

	1-4 EACH	5-24 EACH	25-100 EACH
PYRAMIDIFORMA (DUNDEE)			
2 to 2½ feet	3.50	3.25	
2½ to 3 feet	4.50	4.25	
3 to 3½ feet	5.25		
3½ to 4 feet	6.00		
SARGENTI			
12 to 15 inch	3.25		
15 to 18 inch	3.50		
STRICTA			
12 to 15 inch	2.00	1.75	1.50
15 to 18 inch	2.25	2.00	1.75
18 to 24 inch	2.50	2.25	2.00
VON EHRON			
15 to 18 inch	3.50	3.00	
18 to 24 inch	4.00	3.50	
2 to 2½ feet	4.50	3.75	
2½ to 3 feet	5.50		

PINE

AUSTRIAN — SCOTCH — WHITE			
18 to 24 inch	3.50		
2 to 3 feet	5.00		
3 to 4 feet	6.50		

SPRUCE

KOSTER BLUE			
18 to 24 inch	10.00		
2 to 3 feet	20.00		
NORWAY			
15 to 18 inch	2.00	1.75	
18 to 24 inch	2.50	2.25	
2 to 3 feet	3.50	3.25	
3 to 4 feet	4.50		

TAXUS

ANDERSONI			
12 to 15 inch	4.00	3.50	
15 to 18 inch	4.50	4.00	
18 to 24 inch	5.50		
BROWNI			
12 to 15 inch	4.50	4.25	
15 to 18 inch	5.50	5.25	
18 to 24 inch	6.50		
CAPITATA			
15 to 18 inch	6.00		
18 to 24 inch	7.00		
2 to 2½ feet	10.00		
2½ to 3 feet	12.00		
3 to 3½ feet	13.00		
CUSPIDATA			
12 to 15 inch	4.00	3.50	3.00
15 to 18 inch	4.50	4.00	3.50
18 to 24 inch	5.50	5.00	4.50
HATFIELD			
12 to 15 inch	3.50		
15 to 18 inch	4.00		
18 to 24 inch	5.00		

TAXUS (Continued)

HENRYI

	1-4 EACH	5-24 EACH	25-100 EACH
12 to 15 inch	4.00	3.75	
15 to 18 inch	4.50	4.25	4.00
18 to 24 inch	5.50	5.00	

HICKSI

12 to 15 inch	3.75	3.50	3.25
15 to 18 inch	4.25	4.00	3.75
18 to 24 inch	4.75	4.50	4.25
2 to 2½ feet	5.75		

INTERMEDIA

12 to 15 inch	4.75	4.50	4.00
15 to 18 inch	5.25	5.00	4.75
18 to 24 inch	5.75		

PYRAMIDAL HILLI

12 to 15 inch	5.00
15 to 18 inch	5.50
18 to 24 inch	6.00
2 to 2½ feet	8.00

WARDI

12 to 15 inch	4.00	3.50
15 to 18 inch	4.50	

TSUGA (Hemlock)

18 to 24 inch	4.00	3.75	3.25
2 to 2½ feet	4.50	4.00	3.50
2½ to 3 feet	5.00	4.50	4.00
3 to 3½ feet	6.00	5.50	5.00
3½ to 4 feet	7.50	7.00	

BROADLEAF EVERGREENS

BARBERRY

JULIANAE

	1-4 EACH	5-24 EACH	25-100 EACH
12 to 15 inch (B & B)	1.75		

BARBERRY MENTORENSIS—Many Fine Specimen Plants

	1 TO 4 EACH	5 TO 24 EACH	25 TO 100 EACH
12 to 15 inch	.70	.50	.40
15 to 18 inch	.80	.60	.50
18 to 24 inch	1.00	.75	.65
2 to 3 feet	1.15	.90	.80

BOXWOOD

15 to 18 inch (B & B)	5.00
18 to 24 inch (B & B)	5.50

EUONYMUS

COLORATUS

12 to 15 inch (B & B 50c extra)	1.00	.75
15 to 18 inch (B & B 50c extra)	1.25	1.00
18 to 24 inch (B & B 60c extra)	2.00	1.50
2 to 2½ feet (B & B 70c extra)	2.50	

	1-4 EACH	5-24 EACH	25-100 EACH
FORTUNEI ERECTA			
15 to 18 inch (B & B 50c extra)	1.65		
18 to 24 inch (B & B 60c extra)	2.00		
2 to 3 feet (B & B 60c extra)	2.50		
3 to 4 feet (B & B 70c extra)	3.00		
NEWPORT			
12 to 15 inch (B & B 50c extra)	1.50		
15 to 18 inch (B & B 50c extra)	2.00		
PATENS (UPRIGHT DWARF)			
SPECIAL—EXTRA HEAVY PLANTS			
18 to 24 inch (B & B 60c extra)	2.00	1.75	
2 to 3 feet (B & B 60c extra)	2.50	2.00	1.75
3 to 4 feet (B & B 75c extra)	3.25	3.00	2.75
RADICANS ERECTUS			
12 to 15 inch (B & B 50c extra)	1.25	1.00	.75
15 to 18 inch (B & B 50c extra)	1.75	1.50	1.25
18 to 24 inch (B & B 75c extra)	2.25	2.00	
VEGETUS (SPREADING)			
10 to 12 inch (B & B 50c extra)	1.00	.75	.60
12 to 15 inch (B & B 50c extra)	1.25	1.00	.85
15 to 18 inch (B & B 50c extra)	1.75	1 50	
VEGETUS UPRIGHT (Sarcoxie)			
12 to 15 inch (B & B 50c extra)	1.50	1.25	
15 to 18 inch (B & B 50c extra)	2.00	1.75	
18 to 24 inch (B & B 75c extra)	2.50		

ILEX

CONVEXA			
12 to 15 inch (B & B)	3.75	3.25	
15 to 18 inch (B & B)	4.50	4.00	
18 to 24 inch (B & B)	5.50	5.00	
CRENATA HETZI			
12 to 15 inch (B & B)	3.75		
15 to 18 inch (B & B)	4.50		
18 to 24 inch (B & B)	5.50		
GLABRA			
12 to 15 inch (B & B)	2.50		
15 to 18 inch (B & B)	3.00		
GLASS			
3 to 4 feet (B & B)	6.50		
HELLERI			
8 to 12 inch (B & B)	2.25		
MICROPHYLLA			
18 to 24 inch (B & B)	4.75		
2 to 3 feet (B & B)	5.50		
OPACA			
18 to 24 inch (B & B)	5.00		
2 to 3 feet (B & B)	7.50		
3 to 4 feet (B & B)	9.00		
ROTUNDIFOLIA			
12 to 15 inch (B & B)	3.75	3.25	
15 to 18 inch (B & B)	4.50	4.00	
18 to 24 inch (B & B)	5.50	5.00	
2 to 2½ feet (B & B)	6.50		

MAHONIA

AQUIFOLIA AND BEALI			
12 to 15 inch (B & B)	2.75		
15 to 18 inch (B & B)	3.25		
18 to 24 inch (B & B)	3.75		

PACHYSTIMA

	1-4 EACH	5-24 EACH	25-100 EACH
CAMBYI (For Ground Cover and Planter Boxes)			
10 to 12 inch (B & B)	1.25		
12 to 15 inch (B & B)	2.00		
15 to 18 inch (B & B)	2.75		

VIBURNUM

BURKWOODI			
18 to 24 inch (B & B)	2.50		
2 to 3 feet (B & B)	3.00		
RHYTIDOPHYLLUM (LEATHERLEAF)			
15 to 18 inch (B & B)	2.50		
18 to 24 inch (B & B)	3.00		
2 to 3 feet (B & B)	4.00		
3 to 4 feet (B & B)	5.00		

CONTAINER GROWN PLANTS

ONE GALLON CANS

	1-4 EACH
CHRYSANTHEMUMS	.75
PYRACANTHA	
Lalandi	2.00
Thornless	2.50
RHODODENRONS	3.50

WE CONSIDER THE GROWING OF UPRIGHT JUNIPERS
ONE OF OUR SPECIALTIES

ORNAMENTAL DEPARTMENT

(ALL TREES LISTED OVER 8/10 FEET HAVE BEEN ROOT PRUNED WITHIN LAST TWO AND THREE YEARS.)

BALLED AND BURLAPPED CHARGES

2 to 3 feet	$ .90
3 to 4 feet	1.25
4 to 5 feet	1.50
5 to 6 feet	2.00
6 to 8 feet	2.75
8 to 10 feet	3.75
¼ to 1½ inch caliper	5.00
1½ to 2 inch caliper	7.00
2 to 2½ inch caliper	8.00
2½ to 3 inch caliper	10.00
3 to 3½ inch caliper	18.00
3½ to 4 inch caliper	25.00

DECIDUOUS TREES

ASH

	1-4 EACH	5-24 EACH	25-100 EACH
AMERICAN OR GREEN			
5 to 6 feet	2.00	1.75	
6 to 8 feet	2.50	2.25	
8 to 10 feet	3.00	2.75	
1¼ to 1½ inch	4.00	3.75	
1½ to 2 inch	5.00	4.75	
2 to 2½ inch	6.00		
EUROPEAN MOUNTAIN (Orange Berries in Fall)			
5 to 6 feet	2.00	1.75	
6 to 8 feet	2.50	2.25	
8 to 10 feet	3.00	2.75	
1¼ to 1½ inch	3.50	3.25	
1½ to 2 inch	5.00	4.75	
2 to 2½ inch	6.00		
2½ to 3 inch	8.00		

BALD CYPRESS (Taxodium distichum)

3 to 4 feet	4.50	
4 to 5 feet	6.75	
5 to 6 feet	8.00	
6 to 7 feet	10.00	

BIRCH (Cut Leaf Weeping)

5 to 6 feet (B & B $1.25 extra)	2.50	2.25
6 to 8 feet (B & B $1.50 extra)	3.50	3.25
8 to 10 feet (B & B $2.00 extra)	4.50	4.25
10 to 12 feet (B & B $2.50 extra)	5.50	5.25
1½ to 2 inch (B & B $3.00 extra)	7.50	
2 to 2½ inch (B & B $4.00 extra)	10.00	
CLUMP BIRCH 2 AND 3 STEM		
4 to 5 feet	2.75	
5 to 6 feet	3.50	
6 to 8 feet	4.50	

CORNUS FLORIDA (Dogwood)

	1 TO 4 EACH	5 TO 24 EACH	25 TO 100 EACH
WHITE FLOWERING			
2 to 3 feet (B & B)	3.00	2.25	
3 to 4 feet (B & B)	3.75	3.50	
4 to 5 feet (B & B)	5.00	4.75	
5 to 6 feet (B & B)	6.50	6.25	
6 to 7 feet (B & B)	8.50		
7 to 8 feet (B & B)	9.50		
RUBRA RED			
2 to 3 feet (B & B)	4.50	4.25	
3 to 4 feet (B & B)	5.95	5.50	
4 to 5 feet (B & B)	8.00	7.50	
5 to 6 feet (B & B)	10.00	9.50	
6 to 7 feet (B & B)	12.00		

CHINESE CHESTNUT

3 to 4 feet	2.95		
4 to 5 feet	3.50		
5 to 6 feet	3.95		
6 to 8 feet	4.75		

ELM (CHINESE) Many Fine Specimens

	1 to 4 Each	5 to 24 Each	25 to 100 Each
5 to 6 feet	1.50	1.25	
6 to 8 feet	2.00	1.75	1.50
8 to 10 feet	2.50	2.25	2.00
1¼ to 1½ inch	2.75	2.50	2.25
1½ to 2 inch	3.75	3.25	3.00
2 to 2½ inch	4.50	4.25	4.00
2½ to 3 inch	5.50	5.00	

FLOWERING CHERRY

KWANZAN (Branched)		
4 to 5 feet	3.50	
5 to 6 feet	4.00	
WEEPING		
5 to 6 feet	6.00	

FLOWERING CRAB

ALDENHAM, ATROSANGUINEA, DOLGA, ELEYI, FLORIBUNDA, HOPA, RED SILVER, SCHEDECKERI, SPECTABILIS, VON ESSELTINE, NO. 804, NO. 821

1 YEAR: (3 to 5 feet)	1.25	
2 YEAR:		
In variety, 3 to 4 feet	1.25	1.00
In variety, 4 to 5 feet	1.50	1.25
In variety, 5 to 6 feet	2.00	1.50
In variety, 6 to 7 feet	2.50	
2 YEAR. Almey, Sargenti, Zumi Calicarpa		
3 to 4 feet	1.60	
4 to 5 feet	1.95	
5 to 6 feet	2.25	
BECHTEL'S DBL. FLG.		
3 to 4 feet	1.75	
4 to 5 feet	2.50	2.00
5 to 6 feet	3.00	2.50
6 to 7 feet	4.00	

FLOWERING PEACH (Red)

	1-4 EACH	5-24 EACH	25-100 EACH
4 to 5 feet	1.75		
5 to 6 feet	2.00		
6 to 7 feet	2.50		

GINKGO

3 to 4 feet	2.50		
4 to 5 feet	3.00	2.50	2.25
5 to 6 feet	3.75	3.25	2.75
6 to 8 feet	5.00		
8 to 10 feet	6.00		

GOLDEN RAIN TREE (Koelreuteria)

3 to 4 feet	3.00		
4 to 5 feet	3.75		
5 to 6 feet	5.00		

HACKBERRY

5 to 6 feet	2.50		
6 to 8 feet	3.50		

HONEY LOCUST

COLE'S IMPERIAL (Patented)			
5 to 6 feet (Whips)	3.50		
6 to 8 feet	4.00		
8 to 10 feet	5.00		
MORAINE (Thornless) No Seed Pods (Patented)			
5 to 6 feet Whips	3.50	3.00	
6 to 8 feet	4.00	3.50	
8 to 10 feet	6.00	5.50	
SUNBURST PLANT PATENT NO. 1313			
5 to 6 feet	4.25	4.00	
6 to 7 feet	6.00	5.50	
SPECIAL TYPE THORNLESS, 1½ to 2 inch	10.50		

THORNLESS HONEY LOCUST

5 to 6 feet	2.50		
6 to 8 feet	3.00	2.50	
8 to 10 feet (1 inch to 1¼ inch)	4.00	3.50	3.00
1¼ to 1½ inch	5 25	4.25	3.75
1½ to 2 inch	6.00		

HORNBEAM (Pyramidal)

3 to 4 feet (B & B)	6.00
4 to 5 feet (B & B)	7.50
5 to 6 feet (B & B)	10.00
6 to 8 feet (B & B)	12.00

LINDEN AMERICAN (Tilia)

5 to 6 feet	2.50
6 to 8 feet	3.00
8 to 10 feet	3.75
1½ to 2 inch	7.00
CORDATA	
1¼ to 1½ inch	8.50
1½ to 2 inch	10.00

MAGNOLIA

	1-4 EACH	5-24 EACH	25-100 EACH
GRANDIFLORA			
3 to 4 feet (B & B)	6.00		
4 to 5 feet (B & B)	7.50		
5 to 6 feet (B & B)	9.00		
6 to 7 feet (B & B)	11.00		
SOULANGEANA (Saucer Magnolia, Pink)			
18 to 24 inch (B & B)	3.50		
2 to 3 feet (B & B)	5.00		
3 to 4 feet (B & B)	6.00		
4 to 5 feet (B & B)	7.50		
5 to 6 feet (B &B)	9.50		

STELLATA (Star Magnolia, White)			
18 to 24 inch (B & B)	3.50		
2 to 3 feet (B & B)	5.00		
3 to 4 feet (B & B)	6.50		

MAPLE

CRIMSON KING			
5 to 6 feet	3.00		
6 to 8 feet	4.00		
8 to 10 feet	6.00		
GINNALA			
2 to 3 feet	1.75		
3 to 4 feet	2.25	1.75	
4 to 5 feet	3.00	2.50	
5 to 6 feet	4.00		
6 to 7 feet	6.00		
JAPANESE RED LEAF (Dwarf Ornamental)			
12 to 15 inch (B & B)	3.50		
15 to 18 inch (B &B)	4.00		
18 to 24 inch (B & B)	5.00		

NORWAY (A Quanity Of Quality)			
6 to 8 feet	3.50	3.00	2.50
8 to 10 feet	4.50	4.00	3.50
1¼ to 1½ inch	6.00	5.00	4.00
1½ to 2 inch	7.50	6.75	5.50
2 to 2½ inch	9.00	8.00	6.95
2½ to 3 inch	10.00		

NORWAY COLUMNAR			
8 to 10 feet	5.50		
1¼ to 1½ inch	6.50		
1½ to 2 inch	8.00		
2 to 2½ inch	11.00		
RUBRUM			
5 to 6 feet	3.00	2.75	
6 to 8 feet	4.00	3.50	
8 to 10 feet	5.00	4.50	
1¼ to 1½ inch	7.00	6.50	
1½ to 2 inch	8.50	8.00	
2 to 2½ inch	10.00		
2½ to 3 inch	12.00		

	1-4 EACH	5-24 EACH	25-100 EACH
SCHWEDLERI			
5 to 6 feet	3.50	3.00	
6 to 8 feet	4.50	4.00	
8 to 10 feet	5.50	5.00	
1¼ to 1½ inch	6.50		
1½ to 2 inch	8.00		
SILVER MAPLE			
6 to 8 feet	2.00	1.75	1.50
8 to 10 feet	2.50	2.25	2.00
1¼ to 1½ inch	3.00	2.75	2.50
1½ to 2 inch	3.75	3.50	3.00
2 to 2½ inch	5.00		
SUGAR			
5 to 6 feet	3.50	3.00	
6 to 8 feet	4.00	3.50	3.00
8 to 10 feet	5.50	5.00	4.50
1¼ to 1½ inch	6.00	5.50	5.00
1½ to 2 inch	8.00		
2 to 2½ inch	12.00		

SUGAR MAPLE—FOR EXCELLENT SHADE AND FINE FALL COLOR

MIMOSA

	1-4 EACH	5-24 EACH	25-100 EACH
2 to 3 feet	1.00		
3 to 4 feet	1.50		
4 to 5 feet	2.00		
5 to 6 feet	2.50		

OAK

PIN (Palustris)

5 to 6 feet	3.50	3.00	
6 to 8 feet	4.50	4.00	
8 to 10 feet — 1¼ to 1½ inch	7 50	7.00	
1½ to 2 inch	9.00	8.50	
2 to 2½ feet	12.00	11.00	

RED OAK

5 to 6 feet	3.50		
6 to 8 feet	4.50		
8 to 10 feet — 1¼ to 1½ inch	7.50		
1½ to 2 inch	9.00		

SCARLET

5 to 6 feet	3.50		
6 to 8 feet	4.50		
8 to 10 feet — 1¼ to 1½ inch	7.50		
1½ to 2 inch	9.50		

POPLAR (Lombardy)

6 to 8 feet	1.25	1.00	
8 to 10 feet	1.50	1.25	
10 to 12 feet	1.75	1.50	
1½ to 2 inch	2.50	2.00	

PRUNUS (Flowering Plum)

CISTENA — (TREE OR BUSH FORM)

2 to 3 feet	1.00		
3 to 4 feet	1.25		

NEWPORT

4 to 5 feet	1.50	1.25	
5 to 6 feet	2.00	1.75	
6 to 7 feet	2.50	2.25	

THUNDERCLOUD

4 to 5 feet	1.50	1.25	
5 to 6 feet	2.00	1.75	
6 to 7 feet	2.50	2.25	

TRILOBA

2 to 3 feet	1.00		
3 to 4 feet	1.25		
4 to 5 feet	1.50		
5 to 6 feet	2.00		

RED BUD—Ornamental Specimens in Quantity

2 to 3 feet (B & B 90c extra)	1.25	1.00	.75
3 to 4 feet (B & B $1.25 extra)	1.50	1.25	1.00
4 to 5 feet (B & B $1.50 extra)	2.00	1.75	1.50
5 to 6 feet (B & B $2.00 extra)	3.00	2.50	2.25
6 to 7 feet (B & B $2.75 extra)	5.00	4.00	3.50

RUSSIAN OLIVE

2 to 3 feet	.75		
3 to 4 feet	1.00		
4 to 5 feet	1.50		
5 to 6 feet	2.00		

SYCAMORE (Common)

	1-4 EACH	5-24 EACH	25-100 EACH
5 to 6 feet	2.25	2.00	
6 to 8 feet	2.50	2.25	2.00
8 to 10 feet	3.25	3.00	2.50
1¼ to 1½ inch	4.00	3.75	
1½ to 2 inch	4.75	4.50	
2 to 2½ inch	6.00		

SWEET GUM (Liquidamber) Many well branched specimens.

3 to 4 feet (B & B $1.00 extra)	2.25		
4 to 5 feet (B & B $1.25 extra)	3.25	3.00	
5 to 6 feet (B & B $1.50 extra)	4.00	3.75	3.50
6 to 8 feet (B & B $2.00 extra)	4.75	4.50	4.25
8 to 10 feet — 1 to 1¼ inch (B & B $2.50 extra)	5.50	5.25	5.00
1¼ to 1½ inch (B & B $3.00 extra)	7.00	6.50	6.00
1½ to 2 inch (B & B $4.00 extra)	9.50	8.00	
2 to 2½ feet (B & B $5.50 extra)	10.50		

THORN (Crataegus)

CORDATA (Washington Hawthorne)

2 to 3 feet (B & B)	3.00	2.75	
3 to 4 feet (B & B)	4.50	4.00	
4 to 5 feet (B & B)	5.50	5.00	
5 to 6 feet (B & B)	7.00	6.50	
6 to 8 feet (B & B)	9.00		
8 to 10 feet (B & B)	12.00		
10 to 12 feet (B & B)	15.00		

CRUSGALLI (Cockspur Thorn)

2 to 3 feet (B & B)	3.00	2.75	
3 to 4 feet (B & B)	4.50	4.00	
4 to 5 feet (B & B	5.50	5.00	4.50
5 to 6 feet (B & B)	7.00	6.50	
6 to 8 feet (B & B)	9.00		

PAULS SCARLET

5 to 6 feet	2.50		

TULIP TREE

4 to 5 feet	2.50	2.25	
5 to 6 feet	3.00	2.75	
6 to 8 feet	3.50	3.25	
8 to 10 feet	4.50		
1¼ to 1½ inch	5.50		
1½ to 2 inch	7.00		

WALNUT

CARPATHIAN ENGLISH

2 to 3 feet	2.50		
3 to 4 feet	3.00		

WILLOW

PUSSY WILLOW

2 to 3 feet	.85		
3 to 4 feet	1.00		
4 to 5 feet	1.50		
5 to 6 feet	2.00		

THURLOW

	EACH		
5 to 6 feet	1.50	1.25	
6 to 8 feet	1.75	1.50	1.25
8 to 10 feet	2.00	1.75	1.50
10 to 12 feet	2.50	2.25	2.00
1½ to 2 inch	3.00	2.50	

ORNAMENTAL SHRUBS

BALLED AND BURLAPPED CHARGES

18 to 24 inch	$ .75
2 to 3 feet	.90
3 to 4 feet	1.25
4 to 5 feet	1.50
5 to 6 feet	2.00

	EACH 1-4	EACH 5-24	EACH 25-100
ALMONDS, PINK			
12 to 18 inch	.65	.45	.40
18 to 24 inch	.80	.60	.55
2 to 3 feet	95	.70	.60
ALPINE CURRANT (Many Bushy Plants)			
12 to 15 inch	.75	.55	.50
15 to 18 inch	.85	.65	.60
18 to 24 inch	.95	.75	.70
ALTHEA—RED, WHITE, PINK, BLUE			
2 to 3 feet	.75	.65	
3 to 4 feet	.90	.75	
4 to 5 feet	1.15	1.00	
ARALIA PENTAPHYLLA			
18 to 24 inch	.65	.50	.40
2 to 3 feet	.80	.65	.55
3 to 4 feet	.95	.80	.70
4 to 5 feet	1.10	.90	
BARBERRY MENTORENSIS (See Broadleaf Evergreens)			
BARBERRY			
CRIMSON PIGMY			
10 to 12 inch	1.00		
RED LEAF			
12 to 15 inch	.60	.45	.40
15 to 18 inch	.70	.55	.50
18 to 24 inch	.85	.70	.65
2 to 2½ feet	1.00	.75	.70
THUNBERGI			
12 to 15 inch	.55	.40	.35
15 to 18 inch	.65	.50	.45
18 to 24 inch	.80	.65	.60
2 to 3 feet	.90	.75	.70
BEAUTY BUSH (Kolkwitzia)			
18 to 24 inch	.75	.65	.60
2 to 3 feet	.90	.70	.65
3 to 4 feet	1.10	.90	
BUDDLEIA			
CHARMING, WHITE CLOUD, ROYAL RED			
No. 1	.50		
CALYCANTHUS			
12 to 18 inch	.65	.50	
18 to 24 inch	.75	.60	
2 to 3 feet	.95	.80	

THE GRACEFUL ORANGE-BERRIED, GLOSSY-LEAF COTONEASTER DIVARICATA HAS PROVED TO BE A VERY POPULAR SHRUB.

CARAGANA ARBORESCENS

	1 TO 4 EACH	5 TO 24 EACH	25 TO 100 EACH
18 to 24 inch	.70		
2 to 3 feet	.80		

CORNUS (Dogwood)

CORNUS PANICULATA			
2 to 3 feet	.75	.60	
3 to 4 feet	.90	.70	
4 to 5 feet	1.00	.80	
5 to 6 feet	1.25	1.00	
SIBERICA			
2 to 3 feet	.75	.60	
3 to 4 feet	.90	.70	

COTONEASTER

ACUTIFOLIA			
18 to 24 inch	.85	.60	
2 to 3 feet	.95	.70	
3 to 4 feet	1.10	.80	.70
APICULATA			
12 to 15 inch (B & B)	2.00		
15 to 18 inch (B & B)	2.50		
18 to 24 inch (B & B)	3.00		

DIVARICATA — SPECIAL — HEAVY PLANTS			
18 to 24 inch (B & B 50c extra)	.90	.75	.65
2 to 3 feet (B & B 60c extra)	1.00	.85	.75
3 to 4 feet (B & B 75c extra)	1.25	1.00	.85
4 to 5 feet (B & B 85c extra)	1.50	1.25	1.00

EUONYMUS ALATUS COMPACTA — MANY EXCELLENT PLANTS FOR BRILLIANT RED FOLIAGE IN THE FALL.

CYDONIA JAPONICA RUBRA (Red) Chaenomeles Lagenaria)

	1-4 Each	5-24 Each	25-100 Each
12 to 18 inch	60	.40	.35
18 to 24 inch	.75	.60	.50
2 to 3 feet	.90	.75	.70

DEUTZIA

CRENATA			
2 to 3 feet	.75	.60	
3 to 4 feet	.90	.75	
GRACILIS			
12 to 15 inch	.70		
15 to 18 inch	.80		
LEMOINE			
12 to 18 inch	.65	50	.45
18 to 24 inch	.75	.60	.55
P. OF R.			
18 to 24 inch	.65	.50	
2 to 3 feet	.80	.65	.55
3 to 4 feet	.95	.75	.70
4 to 5 feet	1.15	.95	
5 to 6 feet	1.35	1.10	

EUONYMUS

ALATUS		
15 to 18 inch	1.00	.90
18 to 24 inch	1.20	1.00
2 to 3 feet	1.35	1.10

ALATUS COMPACTA	1-4 EACH	5-24 EACH	25-100 EACH
15 to 18 inch	1.00	.90	
18 to 24 inch	1.25	1.15	.95
2 to 3 feet	1.50	1 25	1.15

EUONYMUS PATENS (See Broadleaf Evergreens)

EUONYMUS VEGETUS (See Broadleaf Evergreens)

FORSYTHIA

SPECTABILIS, SPRING GLORY

2 to 3 feet	.75	.60	.50
3 to 4 feet	.90	.75	.65
4 to 5 feet	1.10	.90	.80
5 to 6 feet	1.35	1.10	

HONEYSUCKLE

FRAGRANTISSIMA, MORROWI, ROSEA, ZABELI

18 to 24 inch	.65	.50	.40
2 to 3 feet	.75	.60	.50
3 to 4 feet	.90	.75	.65
4 to 5 feet	1.10	.90	.80
5 to 6 feet	1.35	1.10	1.00

CLAVEY'S DWARF HONEYSUCKLE

18 to 24 inch	.85	.75	

HYDRANGEA

ARBORESCENS

18 to 24 inch	.70		
2 to 3 feet	.85		

P. G.

12 to 18 inch	.60		
18 to 24 inch	.75	.60	.50
2 to 3 feet	.90	.70	.60

OAK LEAF

18 to 24 inch	.90		
2 to 3 feet	1.25		

LILAC

COMMON PURPLE

18 to 24 inch	.75	.60	
2 to 3 feet	.90	.75	
3 to 4 feet	1.15	.95	
4 to 5 feet	1.35	1.15	

COMMON WHITE

2 to 3 feet	1.00		
3 to 4 feet	1.25		

PERSIAN PURPLE

18 to 24 inch	.65	.50	
2 to 3 feet	.80	.65	
3 to 4 feet	1.15	1.00	
4 to 5 feet	1.30	1.10	

NAMED FRENCH VARIETIES (Red, Purple, Pink, White, Blue)

18 to 24 inch	1.25		
2 to 3 feet	1.75		
3 to 4 feet	2.00		

	1-4 EACH	5-24 EACH	25-100 EACH
MAHONIA (See Broadleaf Evergreens)			
PHILADELPHUS			
AUREA, (Dwarf, Golden)			
12 to 15 inch	1.25	1.00	
15 to 18 inch	1.45	1.10	
18 to 24 inch	1.65	1.35	
CORONARIUS			
18 to 24 inch	.65	.50	.40
2 to 3 feet	.75	.60	.50
3 to 4 feet	.95	.80	.65
4 to 5 feet	1.05	.90	.80
5 to 6 feet	1.25	1.05	.95
GRANDIFLORA (DOUBLE)			
2 to 3 feet	.75	.60	.50
3 to 4 feet	.85	.70	.60
4 to 5 feet	1.00	.85	.75
VIRGINAL			
18 to 24 inch	.70	.55	
2 to 3 feet	.80	.65	.55
3 to 4 feet	.90	.75	.65

AMUR RIVER PRIVET (NORTH) CUT OFF AT GROUND LEVEL AT THE END OF FIRST GROWING SEASON TO PRODUCE A PLANT OF MANY STEMS DURIING THE SECOND YEAR.

PRIVET

	1 TO 4 EACH	5 TO 24 EACH	25 TO 100 EACH
AMUR RIVER NORTH AND IBOLIUM (Two Year)			
12 to 18 inch	.15	.12	.10
18 to 24 inch	.20	.17	.13
2 to 3 feet	.25	.20	.16
3 to 4 feet	.30	.25	
GOLDEN			
10 to 12 inch	.60	.55	
12 to 15 inch	.75	.60	
15 to 18 inch	.85	.70	
18 to 24 inch	1.00		
REGELS			
12 to 18 inch	.50	.35	.25
18 to 24 inch	.65	.45	.35
2 to 3 feet	.80	.60	.50
3 to 4 feet	.95	.80	.70

RHAMNUS CATHARTICA

2 to 3 feet	.75		
3 to 4 feet	1.00		

RHODOTYPOS (White Kerria)

KERRIOIDES			
18 to 24 inch	.65	.50	
2 to 3 feet	.80	.65	.55
3 to 4 feet	.90	.75	.65

RHUS (Sumac)

CANADENSIS			
18 to 24 inch	.60		
2 to 3 feet	.75		
3 to 4 feet	.85		
COTINUS (SMOKE TREE) Special, Bushy Plants, Extra Quality			
18 to 24 inch	.75		
2 to 3 feet	.85		
3 to 4 feet	1.00		
4 to 5 feet	1.25		
5 to 6 feet	1.50		
6 to 7 feet	1.75		
CONTINUS (Red Foliage) SMOKE TREE			
18 to 24 inch	.75		
2 to 3 feet	.95		
3 to 4 feet	1.10		
4 to 5 feet	1.25		

SNOWBERRY

CHENAULTI			
2 to 3 feet	.60	.45	.35
3 to 4 feet	.70	.55	.45
RACEMOSUS (White Berry)			
2 to 3 feet	.60	.45	
3 to 4 feet	.75	.55	
VULGARIS (Indian Currant)			
18 to 24 inch	.50	.35	
2 to 3 feet	.65	.45	
3 to 4 feet	.75	.55	

SPIREA

	1 TO 4 EACH	5 TO 24 EACH	25 TO 100 EACH
ANTHONY WATERER			
12 to 15 inch	.55	.40	
15 to 18 inch	.65	.50	
18 to 24 inch	.80	.65	
ARGUTA			
12 to 18 inch	.55		
18 to 24 inch	.70		
2 to 3 feet	.80		
FROEBELI			
18 to 24 inch	.70	.55	.50
2 to 3 feet	.75	.60	.55
PRUNIFOLIA			
18 to 24 inch	.60		
2 to 3 feet	.75		

VAN HOUTTEI			
18 to 24 inch	.55	.45	.40
2 to 3 feet	.65	.55	.50
3 to 4 feet	.75	.65	.60
4 to 5 feet	.90	.80	.70

TAMARIX

HISPIDA		
2 to 3 feet	.60	
3 to 4 feet	.75	.60
4 to 5 feet	.95	
5 to 6 feet	1.10	

VIBURNUM (Snowball)

AMERICANUM		
2 to 3 feet	.95	.75
3 to 4 feet	1.15	.95
4 to 5 feet	1.30	1.05
5 to 6 feet	1.50	1.25

VIBURNUM BURKWOODI **(See Broadleaf Evergreens)**

CARLESI		
15 to 18 inch (B & B)	2.50	
18 to 24 inch (B & B)	3.00	2.75
2 to 3 feet (B & B)	3.75	3.50

DENTATUM			
2 to 3 feet	.75	.70	.60
3 to 4 feet	1.00	.80	.70
4 to 5 feet	1.10	.95	.85
5 to 6 feet	1.15	1.05	.95

DILATATUM		
3 to 4 feet	1.20	
4 to 5 feet	1.40	
5 to 6 feet	1.60	
JUDDI		
2 to 3 feet	3.75	3.50
3 to 4 feet	4.50	

LANTANA	1 TO 4 EACH	5 TO 24 EACH	25 TO 100 EACH
18 to 24 inch	.85	.70	
2 to 3 feet	.95	.80	.70
3 to 4 feet	1.20	1.00	.90
4 to 5 feet	1.35	1.10	
LENTAGO			
2 to 3 feet	.75	.70	
3 to 4 feet	.95	.80	.65
4 to 5 feet	1.10	.95	
5 to 6 feet	1.25	1.05	
6 to 8 feet	1.75	1.50	
OPULUS			
2 to 3 feet	.95	.75	
3 to 4 feet	1.15	.95	
4 to 5 feet	1.30	1.05	
5 to 6 feet	1.50		
PLICATUM (JAPANESE SNOWBALL)			
2 to 3 feet	1.00		
3 to 4 feet	1.25	1.05	
4 to 5 feet	1.50		
STERILIS (Common Snowball)			
18 to 24 inch	.75	.60	
2 to 3 feet	.90	.75	
3 to 4 feet	1.05	.85	
4 to 5 feet	1.25		
SIEBOLDI			
18 to 24 inch	.85		
2 to 3 feet	1.00		
3 to 4 feet	1.25	1.00	
4 to 5 feet	1.50		
TOMENTOSUM (DOUBLEFILE)			
18 to 24 inch	.85	.80	
2 to 3 feet	1.05	.85	
3 to 4 feet	1.25	1.05	.95
4 to 5 feet	1.50	1.25	

WEIGELA

BRISTOL RUBY (Patented)			
2 to 3 feet	1.00		
3 to 4 feet	1.25		
4 to 5 feet	1.50		
EVA RATHKE			
2 to 3 feet	.90		
3 to 4 feet	1.10		
ROSEA			
2 to 3 feet	.85	.70	.60
3 to 4 feet	1.00	.85	.75
4 to 5 feet	1.25	1.00	.90

WITCH HAZEL

12 to 18 inch	.60

ROSES (Spring Only)

PEONIES

3 TO 5 EYES STANDARD — WHOLE CLUMPS DOUBLE LISTED PRRICE

	EACH	PER 10	PER100	PER 1000
ADOLPH ROSSEAU—red, early	.50	4.00		
CLAIRE DUBOIS—late, pink	.50	4.00	35.00	
EDULIS SUPERBA—rose pink, frgrant, early	.40	3.00	25.00	200.00
ETTA—late, pink	.50	4.00	35.00	
FELIX CROUSSE—red, midseason	.50	4.00	35.00	300.00
FESTIVA MAXIMA—pure white, fragrant, early	.50	4.00	35.00	300.00
FRANCES WILLARD—white	.50	4.00	35.00	
KARL ROSENFIELD—red, early midseason	.50	4.00	35.00	
MARY BRAND—crimson, fragrant	.60	5.00	45.00	
MARTHA BULLOCK—rose pink, late	.50	4.00	35.00	
MIKADO CERISE—crimson, midseason	.75	6.00		
MME. DE VERNVILLE—white and crimson, early	.50	4.00		
MONS. JULES ELEI—pink, large, midseason	.50	4.00	35.00	
PHILOMELE—pink, yellow center, midseason	.50	4.00	35.00	
PRESIDENT TAFT—good pink	.50	4.00	35.00	
RICHARDSON'S GRANDIFLORA—rose, fragrant,pink	.50	4.00	35.00	
RUTH BRAND—lavendar, very fragrant, late	.50	4.00	35.00	
TRIUMPH DE LILLE—rose dotted petals, late	.50	4.00	35.00	
OUR SELECTION—2 to 5 eyes			25.00	200.00

VINES

	EACH	5-24 EACH	25-100 EACH
Ampelopsis (Boston Ivy) Pots	.60		
English Ivy (Pots)	.70		
Thorndale English Ivy	.60	.55	
Halls Honeysuckle	.50	.45	35
Purple Wisteria Grafts	1.00	.90	
Silver Lace Vine, Pots	.75		

FRUIT DEPARTMENT

APPLE, Two Year, All Budded Trees

	EACH	PER 10	PER 100
XX Large Size	1.20	11.00	100.00
11/16 and up	1.00	9.00	85.00
9/16 to 11/16	.90	8.00	75.00

Benoni
Cortland
Delicious Dbl. Red
Delicious Yellow
Duchess Dbl. Red
Fenton
Golden Sweet
Grimes

Grimes Top Worked 10c per tree extra
Hyslop
Jonathan Red
Lodi
Maiden Blush
McIntosh Red
Northern Spy Red
Polly Eades

Rome Beauty Dbl. Red
Staymans Dbl. Red
Summer Rambo
Turley
Wealthy Red
Winesap
Yellow Transparent
York Imperial Dbl. Red

ONE YEAR (4 to 5 feet)	.85	7.50	65.00

DWARF APPLE

ONE YEAR	2.25
TWO YEAR, Pots	2.75

Cortland
Delicious (red-yellow)
Jonathan Red

McIntosh (red)
Northern Spy (red)
Red Rome Beauty

Staymans (red)
Summer Rambo
Yellow Transparent

APRICOT (Coffing)

	Each	Per-10	Per 100
XXX	1.50		
XX	1.25		
11/16	1.10		
9/16	.90		

CHERRY, Sour, Two Year, Montmorency

XXX	1.50	14.00	
XX	1.40	13.00	120.00
11/16	1.25	11.00	100.00
9/16	1.10	10.00	

CHERRY, Sour, One Year, Early Richmond and Montmorency

	Each	Per 10	Per100	Per 1000
11/16	1.25	12.00	100.00	900.00
9/16	1.10	10.00	90.00	850.00
7/16	.90	8.00	70.00	600.00
5/16	.75	7.00	60.00	

CHERRY, Sweet, One Year, Black Tartarian, Schmidt's, Windsor (Mostly Whips), Napoleon

	Each	Per 10	Per 100
XX Windsor Only	1.80	17.00	
11/16	1.60	14.00	125.00
9/16	1.30	12.00	110.00
7/16	1.00	9.00	85.00

CHERRY, Sweet, Two Year, Napoleon and Schmidt's

XX	1.90	17.50	160.00
11/16	1.75	16.50	150.00
9/16	1.50	14.00	125.00

PEAR, Two Year

ANJOU, BARTLETT, BOSC, DUCHESS, FLEMISH BEAUTY, KIEFFER, SECKEL

XX, large size	1.25	11.00
11/16 and up	1.00	9.00
9/16	.75	6.00

DWARF PEAR

BARTLETT AND DUCHESS

11/16	1.65
9/16	1.40
7/16	1.25

PLUM, Two Year

BRADSHAW, BURBANK, GERMAN PRUNE, LOMBARD, SHROPSHIRE, REINE CLAUDE, STANLEY PRUNE

XX large size	1.25	11.50
11/16 and up	1.10	10.00
9/16	1.00	9.00

PEACH

BELLE OF GEORGIA, CHAMPION, ELBERTA, EARLY ELBERTA, RICH HAVEN, SUN HAVEN, GOLDEN JUBILEE, HALE HAVEN, J. H. HALE, RED HAVEN, RED SKIN RIO OSO GEM

XXX	1.25	11.50
XX	1.00	9.00
11/16	.90	8.50
9/16	.80	7.00
7/16	.70	6.00

GRAPES

	Each	Per-10	Per 100
AGAWAM, BRIGHTON, CACO, CATAWBA, CONCORD, ($18.00 PER 100); DELAWARE, FREDONIA, NIAGARA, WORDEN			
Two year No. 1	.25		

CURRANTS, Two Year, No.1

Fays	.35	2.50	20.00
Red Lake	.50	4.00	25.00

GOOSEBERRIES, Two Year, No. 1

Downing	.50	4.50

RASPBERRIES

	Per 25	Per 100
Cumberland (black)	2.00	6.50
Indian Summer (red, everbearing) Transplants, heavy	3.00	
Latham (red) Transplants, heavy	3.00	11.00

BLUEBERRIES

	Each
RANCOCAS, JERSEY, CONCORD, JUNE	
4-year (in pots)	1.50

BLACKBERRIES

	Per 10	Per 25	Per 100
Eldorado	1.50	2.50	7.00

ASPARAGUS

THREE YEAR, No. 1, heavy			
Washington	1.00	2.00	6.00

RHUBARB

	Each	Per-10	Per 100
McDonald (heavy)	.55	5.00	
Chipman (heavy)	.55	5.00	
Victoria (heavy)	.20	1.50	

PERSIMMONS (Grafted Varieties)

GLIDEWELL, MANLY, and RUBY	Each
18 to 24 inch (B & B 75c extra)	2.00
2 to 3 feet (B & B 90c extra)	2.50
3 to 4 feet (B & B $1.25 extra)	3.00
4 to 5 feet (B & B $1.50 extra)	3 50

STRAWBERRIES (Spring Only)

PEAT MOSS

7½ Cubic foot bale	$5.00
6 Cubic foot bale	4.25

FERTILIZER

SACCO PLANT FOOD

Finest all purpose plant food, excellent for lawns, flowers, vegetables, trees and shrubs. Analysis 4-12-4 plus 11 minor elements.

10 lb. carton	$ .85
25 lb. bag	1.40
50 lb. bag	2.25
100 lb. bag	4.00
500 lbs. or more, per bag	3.75

GREENS AND FAIRWAYS (G & F)

Special fertilizer mixture of organic materials. The golf course formula for fine lawns; also excellent for evergreens, shrubs, fruit, shade, ornamental trees and roses. Analysis 10-6-4 plus 11 minor elements.

25 lb. bag	$1.75
50 lb. bag	3.00
100 lb. bag	5.00
500 lbs. or more, per bag	4.50

SOLUBLE SACCO

Completely soluble plant food. Analysis 18-25-18.

One-fourth lb. pkg.	$ .25
One lb. box	.80

LOOK FOR THIS GREEN AND YELLOW SIGN ON THE NORTH SIDE OF U. S. 40 SIX MILES WEST OF THE INDIANAPOLIS CITY LIMITS AND ONE-FOURTH MILE WEST OF BRIDGEPORT